

I

Maestoso

9

17

22

33

41

52

61

67

78

86

p

f

p

f

f

p

f

p

f

p

f

p

p

f

p

p cresc.

f

p

95

103

113

125

133

143

150

158

167

173

II

Adagio

5 *f* *pp* *tenuto*

10 *p* *f*

14 *p* *f* *p*

19 *pp* *cresc. -*

24 *f* *p*

29 *f* *p* *f*

34 *p* *f* *p*

39 *f* *p* *f* *pp* *cresc.*

44 *p* *pp* *tenuto*

49 *f* *f* *pp* *tenuto*

III

Allegretto

p

8

f

15

f

25

p

36

p

46

f

53

60

p

71

pp

77

sfz *p*

84

f

91

97

105

114

121

131

137

142

149

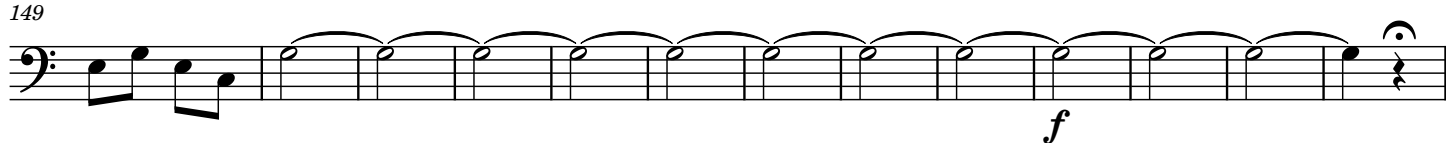

162

169

175

