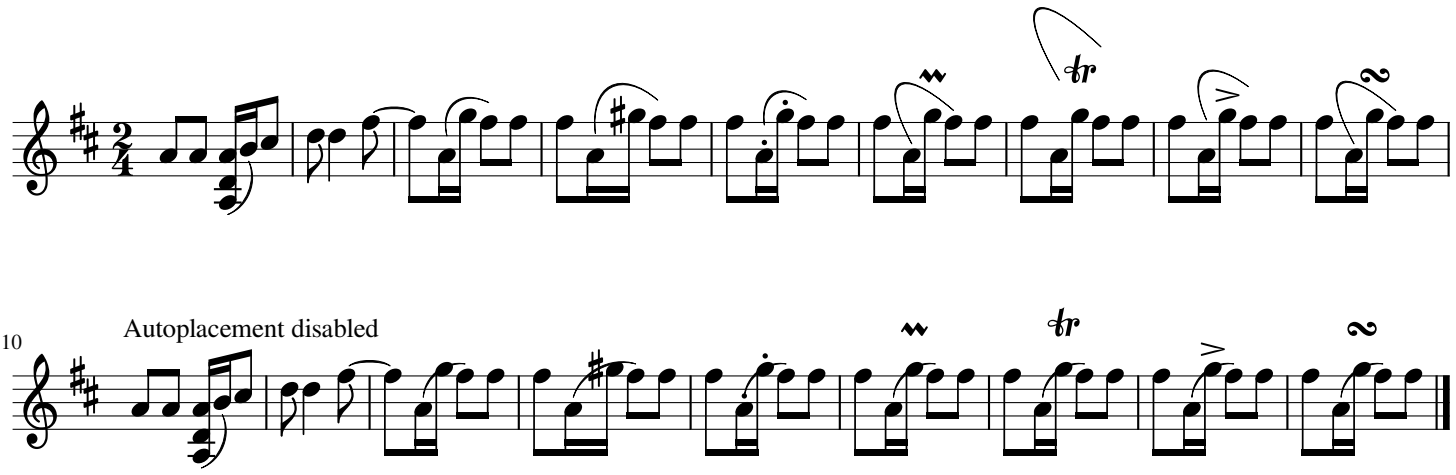
Autoplacement disabled